

# SUBURB FLYOVER REPORT

WANNIASSA (HOUSE)

PREPARED BY: AUCTION ADVANTAGE, PH: 1300347655





## WANNIASSA - Suburb Map

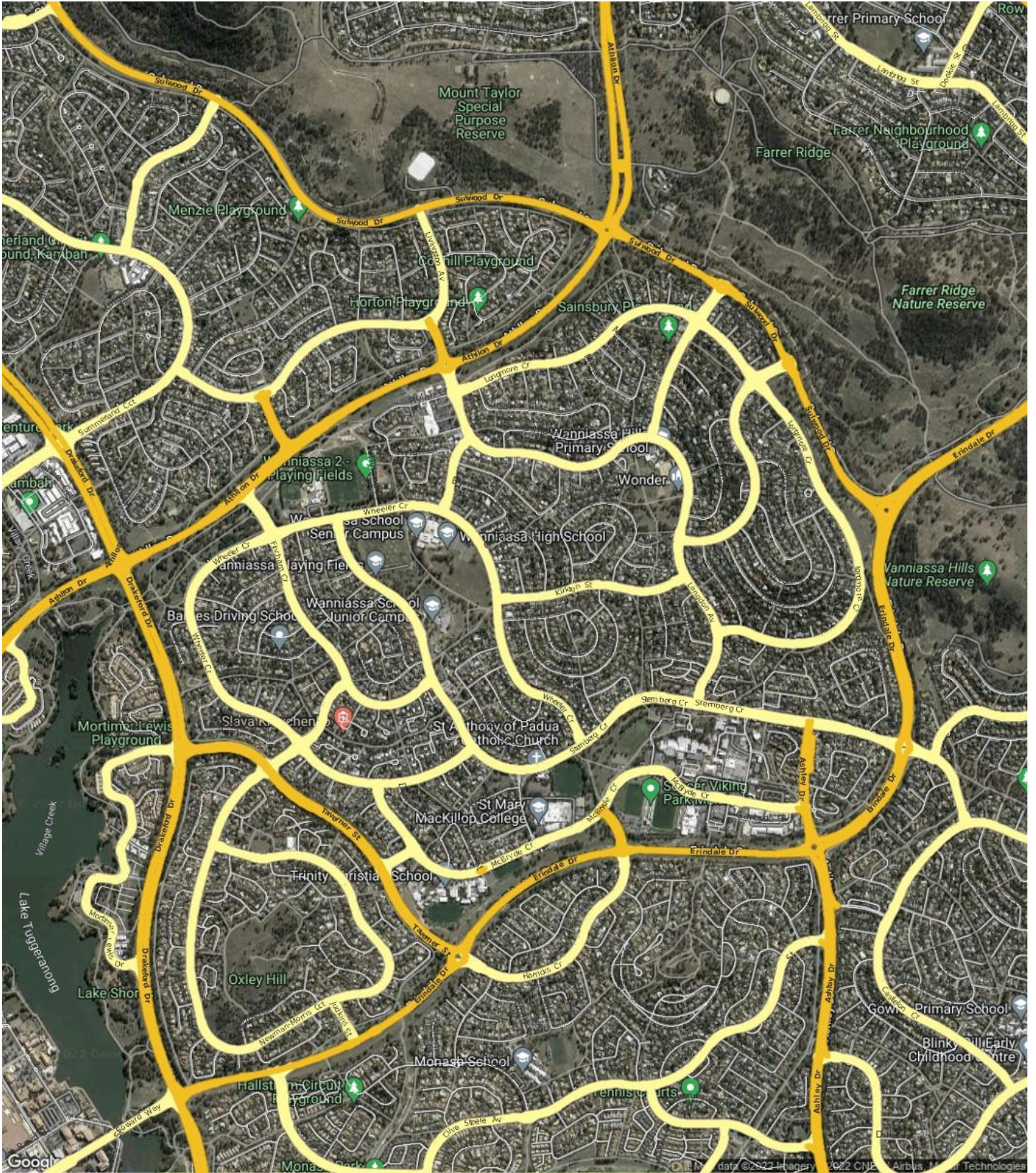

Prepared on 06/01/2023 by Auction Advantage. © Property Data Solutions Pty Ltd 2023 ([pricfinder.com.au](http://pricfinder.com.au))

The materials are provided as an information source only. © ACT Planning and Land Authority January/2023. The Territory Data is the property of the Australian Capital Territory. No part of it may in any form or by any means (electronic, mechanical, microcopying, photocopying, recording or otherwise) be reproduced, stored in a retrieval system or transmitted without prior written permission. Enquiries should be directed to: Director, Customer Services ACT Planning and Land Authority GPO Box 1908 Canberra ACT 2601.



## WANNIASSA - Sales Statistics (Houses)

Year	# Sales	Median	Growth	Low	High
2005	108	\$ 340,000	0.0 %	\$ 201,000	\$ 580,000
2006	124	\$ 355,000	4.4 %	\$ 140,000	\$ 650,000
2007	126	\$ 398,250	12.2 %	\$ 20,000	\$ 615,000
2008	90	\$ 419,475	5.3 %	\$ 123,333	\$ 665,000
2009	125	\$ 431,000	2.7 %	\$ 40,000	\$ 705,000
2010	77	\$ 475,000	10.2 %	\$ 350,000	\$ 865,000
2011	67	\$ 489,950	3.1 %	\$ 217,500	\$ 780,000
2012	91	\$ 477,000	-2.6 %	\$ 60,000	\$ 763,000
2013	88	\$ 477,500	0.1 %	\$ 60,000	\$ 780,000
2014	100	\$ 499,475	4.6 %	\$ 180,000	\$ 980,000
2015	104	\$ 510,500	2.2 %	\$ 184,000	\$ 950,000
2016	109	\$ 530,000	3.8 %	\$ 185,000	\$ 837,000
2017	102	\$ 581,750	9.8 %	\$ 260,000	\$ 960,000
2018	103	\$ 580,000	-0.3 %	\$ 5,800	\$ 926,000
2019	114	\$ 591,000	1.9 %	\$ 390,010	\$ 930,000
2020	102	\$ 637,500	7.9 %	\$ 50,000	\$ 1,020,000
2021	123	\$ 851,500	33.6 %	\$ 171,000	\$ 1,590,000
2022	76	\$ 940,000	10.4 %	\$ 350,000	\$ 1,630,000
2023	0				

### Median Sale Price

# \$940k

Based on 76 recorded House sales within the last 12 months (2022)

Based on a rolling 12 month period and may differ from calendar year statistics

### Suburb Growth

# +10.4%

Current Median Price: \$940,000  
Previous Median Price: \$851,500

Based on 199 recorded House sales compared over the last two rolling 12 month periods

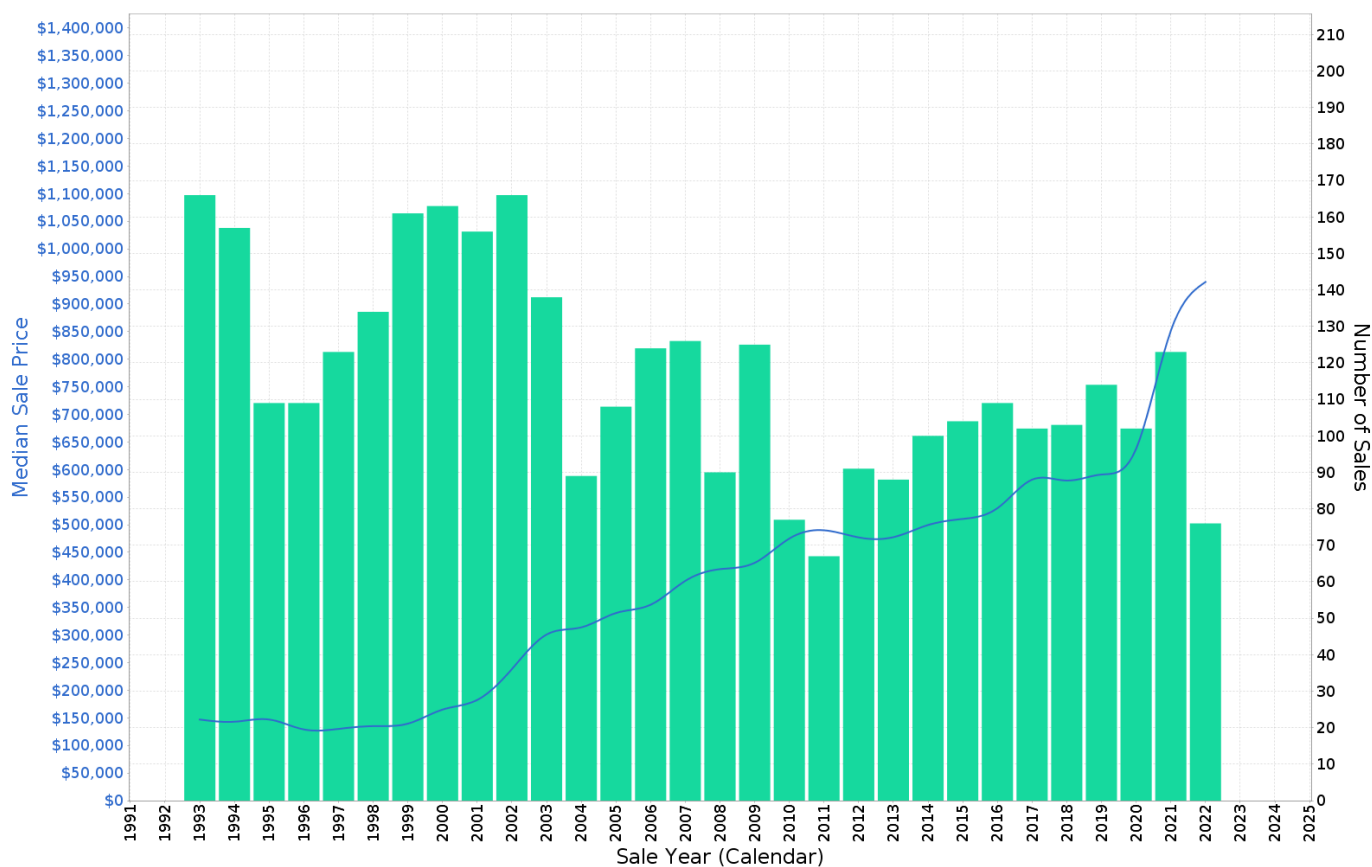

## WANNIASSA - Peak Selling Periods (3 years)

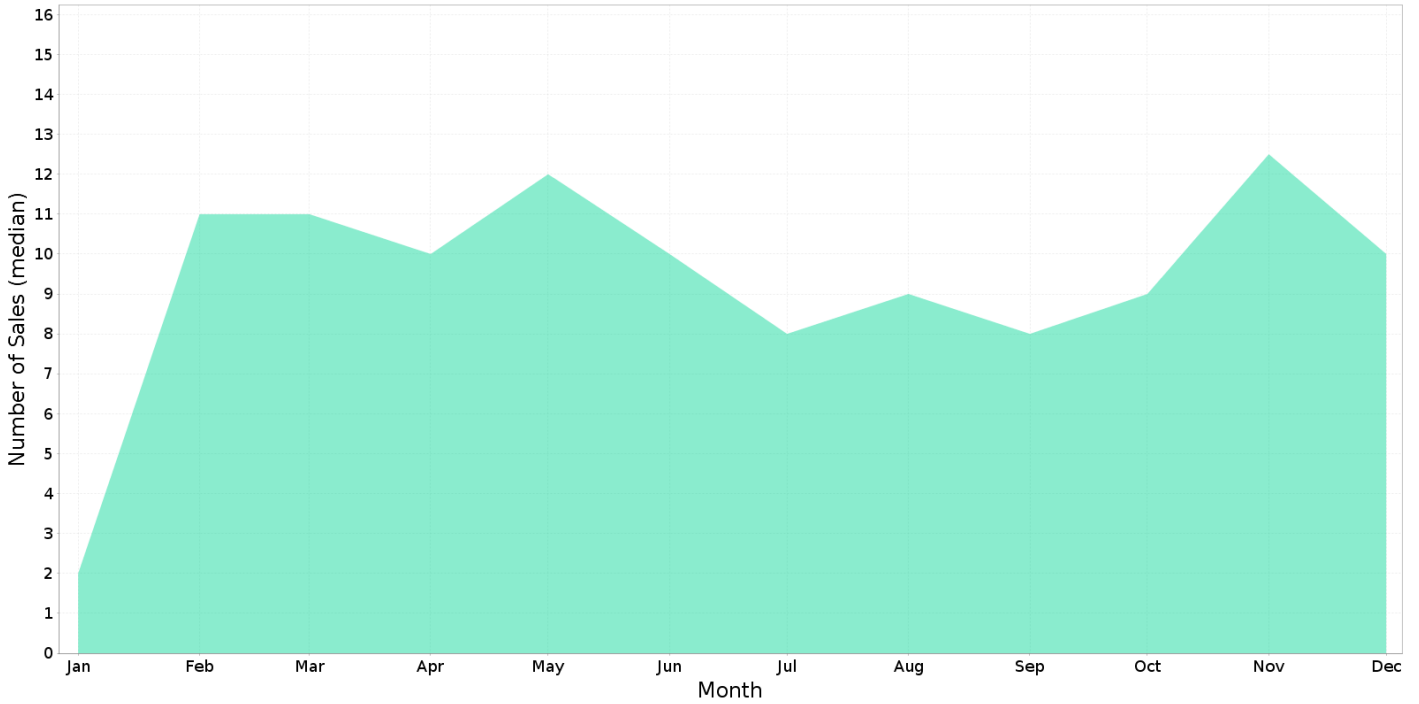

## WANNIASSA - Price Range Segments (12 months)

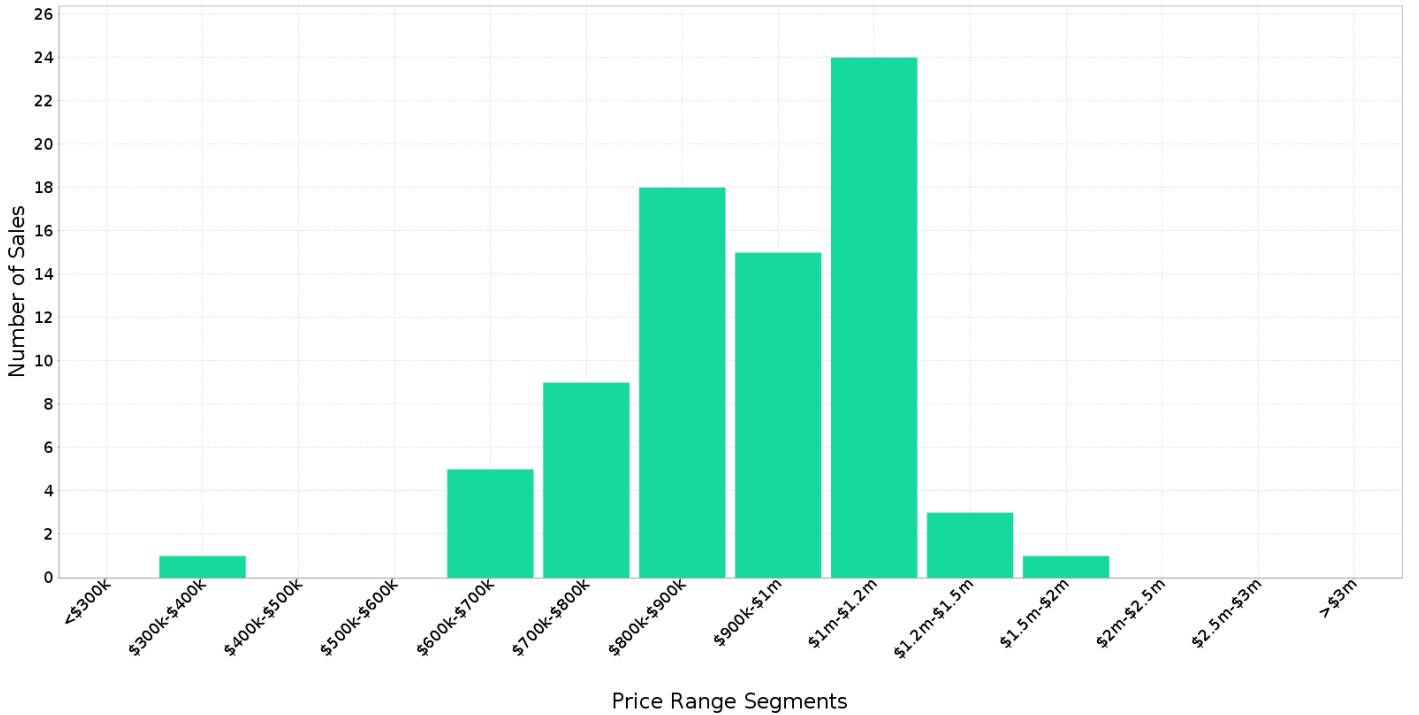

## Median Weekly Rents (Houses)

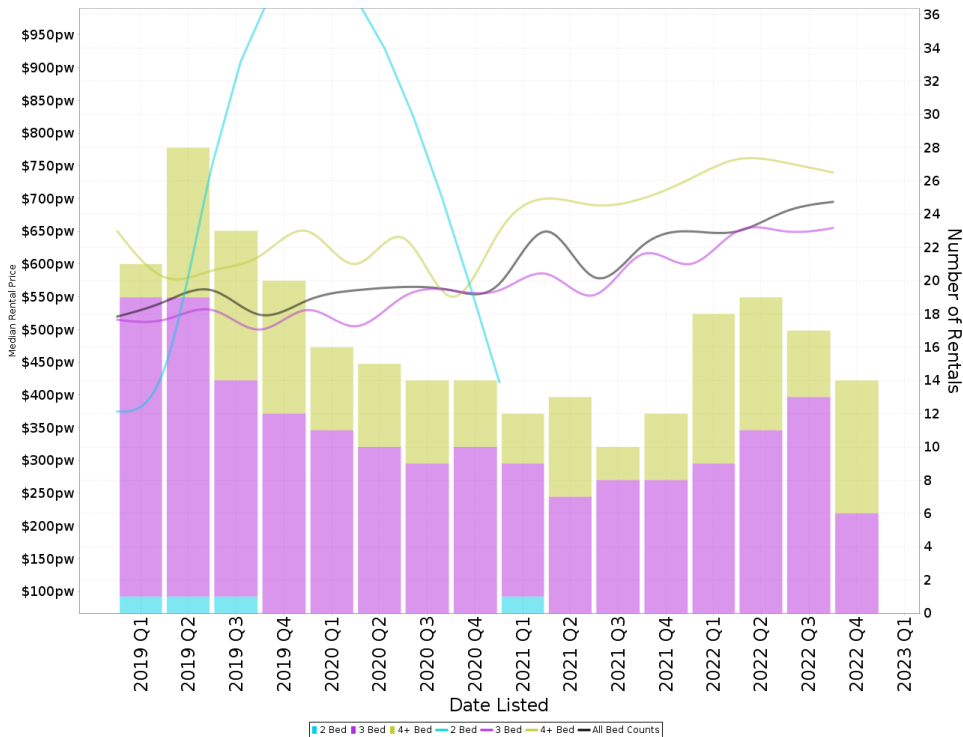

### Suburb Sale Price Growth

**+10.4%**

Current Median Price: \$940,000  
Previous Median Price: \$851,500  
Based on 199 registered House sales compared over the last two rolling 12 month periods.

### Suburb Rental Yield

**+3.0%**

Current Median Price: \$940,000  
Current Median Rent: \$535  
Based on 92 registered House rentals compared over the last 12 months.

## Median Weekly Rents (Units)

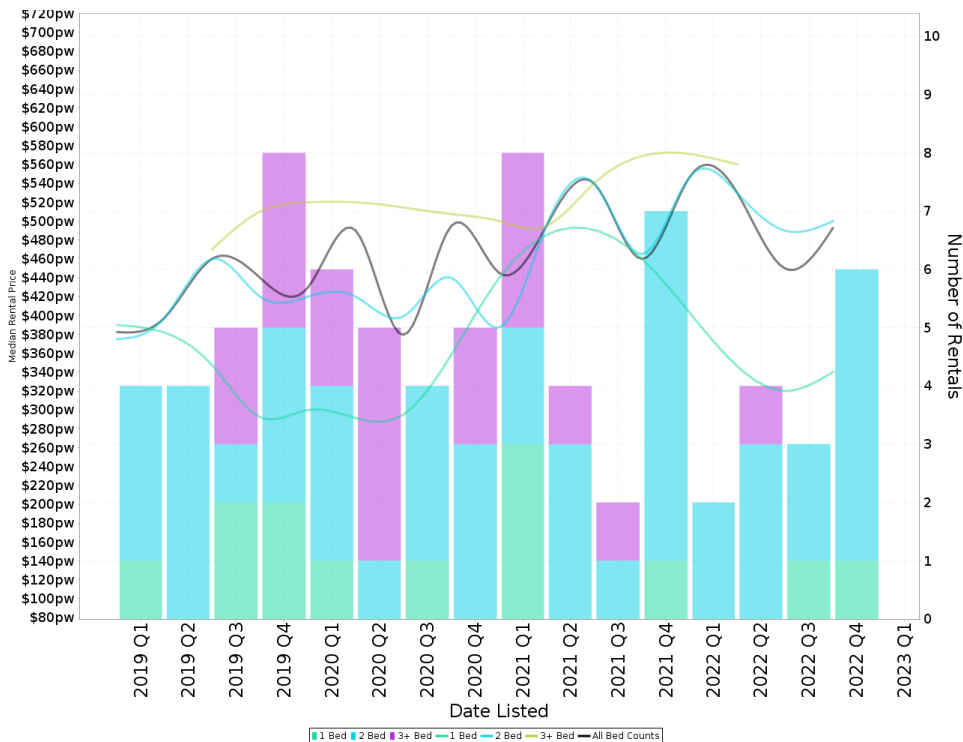

### Suburb Sale Price Growth

**+9.6%**

Current Median Price: \$613,750  
Previous Median Price: \$560,000  
Based on 39 registered Unit sales compared over the last two rolling 12 month periods.

### Suburb Rental Yield

**+3.4%**

Current Median Price: \$613,750  
Current Median Rent: \$400  
Based on 21 registered Unit rentals compared over the last 12 months.

## WANNIASSA - Recently Sold Properties

Median Sale Price

# \$940k

Based on 76 recorded House sales within the last 12 months (2022)

Based on a rolling 12 month period and may differ from calendar year statistics

Suburb Growth

# +10.4%

Current Median Price: \$940,000  
Previous Median Price: \$851,500

Based on 199 recorded House sales compared over the last two rolling 12 month periods

# Sold Properties

# 76

Based on recorded House sales within the 12 months (2022)

Based on a rolling 12 month period and may differ from calendar year statistics

**4 OSMAND ST**

**\$1,185,000**



**Sold Dec 2022**

1,051 m<sup>2</sup> 6 3 2

**245 STERNBERG CRES**

**\$960,000**



**Sold Dec 2022**

730 m<sup>2</sup> 4 2 2

**219 LONGMORE CRES**

**\$1,007,350**



**Sold Nov 2022**  
19 Days

920 m<sup>2</sup> 4 2 2

**18 CUTHBERT CCT**

**\$835,000**



**Sold Nov 2022**  
15 Days

759 m<sup>2</sup> 3 2 1

**8 MICHIE ST**

**\$752,000**



**Sold Nov 2022**  
25 Days

721 m<sup>2</sup> 3 1 4

**34A STERNBERG CRES**

**\$1,040,000**



**Sold Nov 2022**  
22 Days

4 2 2

**8 PHELAN PL**

**\$795,000**



**Sold Nov 2022**  
23 Days

848 m<sup>2</sup> 3 1 2

**10 WHITEMAN ST**

**\$935,000**

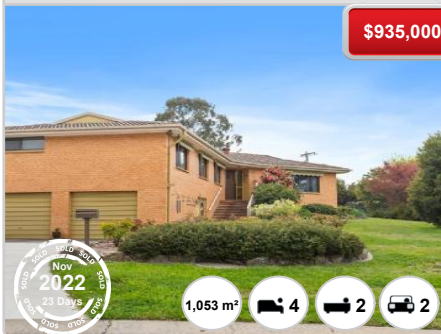

**Sold Nov 2022**  
23 Days

1,053 m<sup>2</sup> 4 2 2

**44 TYTHERLEIGH ST**

**\$1,125,000**

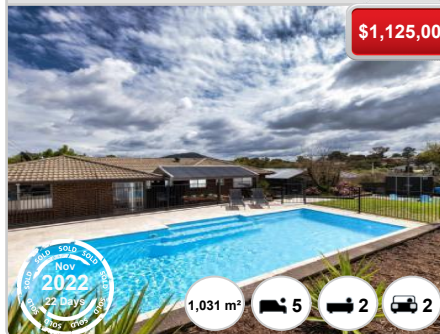

**Sold Nov 2022**  
22 Days

1,031 m<sup>2</sup> 5 2 2



**11 ADAMSON CRES**

**\$1,260,000**

Oct 2022  
23 Days

740 m<sup>2</sup> 4 2 2

**15 ILLINGWORTH ST**

**\$970,000**

Oct 2022  
23 Days

840 m<sup>2</sup> 5 2 3

**1 MCLELLAN PL**

**\$945,000**

Oct 2022  
19 Days

940 m<sup>2</sup> 4 2 2

**17 DEGRAVES CRES**

**\$950,000**

Sep 2022  
62 Days

921 m<sup>2</sup> 4 1 2

**60 HOLDEN CRES**

**\$920,000**

Sep 2022  
76 Days

874 m<sup>2</sup> 4 1 2

**3/59- MCWHAEE CCT**

**\$990,000**

Sep 2022  
photo not available

4 2 2

**14 JENNER CRT**

**\$720,000**

Sep 2022  
55 Days

684 m<sup>2</sup> 3 1 2

**142 LANGDON AVE**

**\$820,000**

Sep 2022  
54 Days

1,180 m<sup>2</sup> 3 1 2

**7 HERVEY PL**

**\$749,950**

Sep 2022  
17 Days

804 m<sup>2</sup> 3 1 1

**17 DERHAM CRT**

**\$650,000**

Sep 2022  
62 Days

600 m<sup>2</sup> 3 1 2

**4 PYKE PL**

**\$860,000**

Sep 2022  
N/A

654 m<sup>2</sup> 3 1 1

**49 MCBRYDE CRES**

**\$880,000**

Sep 2022  
72 Days

707 m<sup>2</sup> 4 2 2

## WANNIASSA - Properties For Rent

### Median Rental Price

# \$535 /w

Based on 92 recorded House rentals within the last 12 months (2022)

Based on a rolling 12 month period and may differ from calendar year statistics

### Rental Yield

# +3.0%

Current Median Price: \$940,000  
Current Median Rent: \$535

Based on 76 recorded House sales and 92 House rentals compared over the last 12 months

### Number of Rentals

# 92

Based on recorded House rentals within the last 12 months (2022)

Based on a rolling 12 month period and may differ from calendar year statistics

**5 THORNLEY PLACE**

**\$640-\$660 pw**



**714 m<sup>2</sup>** **3** **2** **1**

**2023**  
3 Days

**4 MAUGER PLACE**

**\$675.00 per**



**711 m<sup>2</sup>** **3** **1** **2**

**Dec 2022**  
23 Days

**31 Carr Crescent**

**\$760 per week**



**702 m<sup>2</sup>** **4** **2** **2**

**2022**  
31 Days

**37 Holden Crescent**

**\$750 per week**

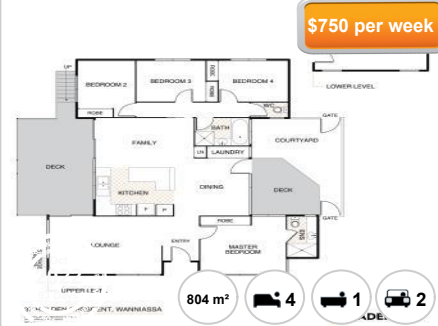

**804 m<sup>2</sup>** **4** **1** **2**



## Age of Population (2021)

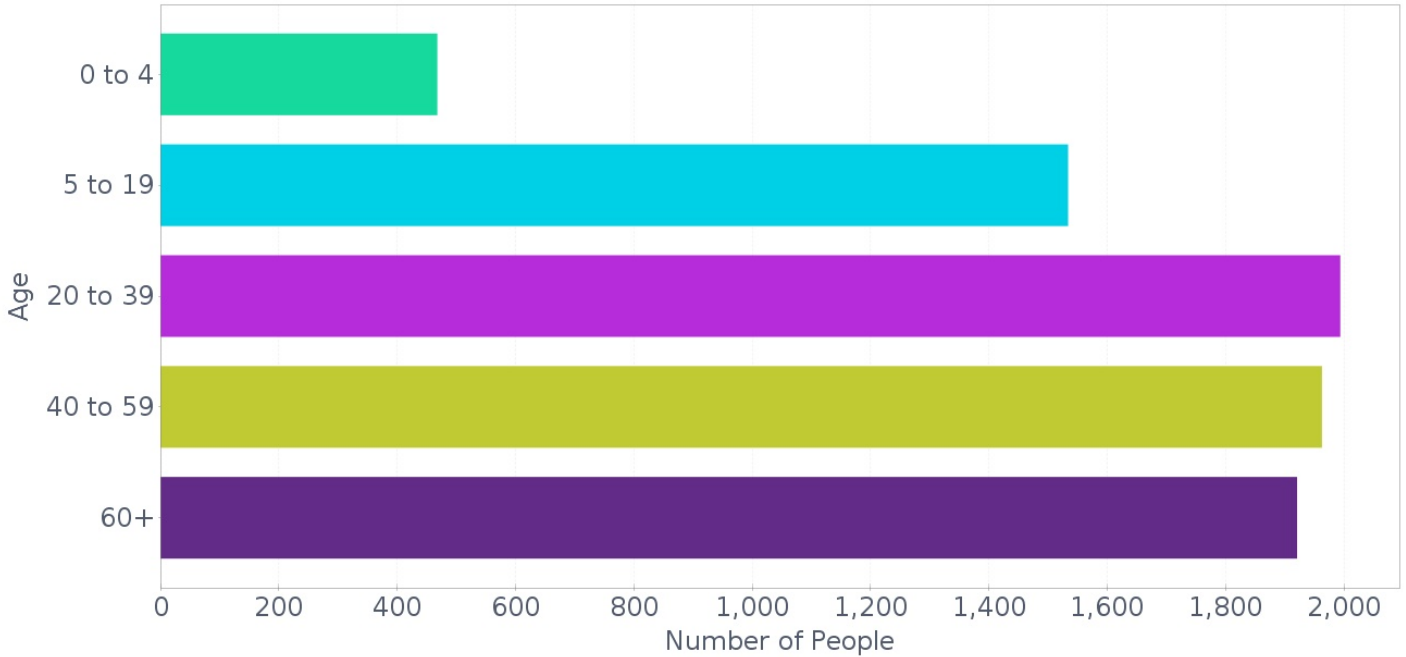

## Family Composition (2021)

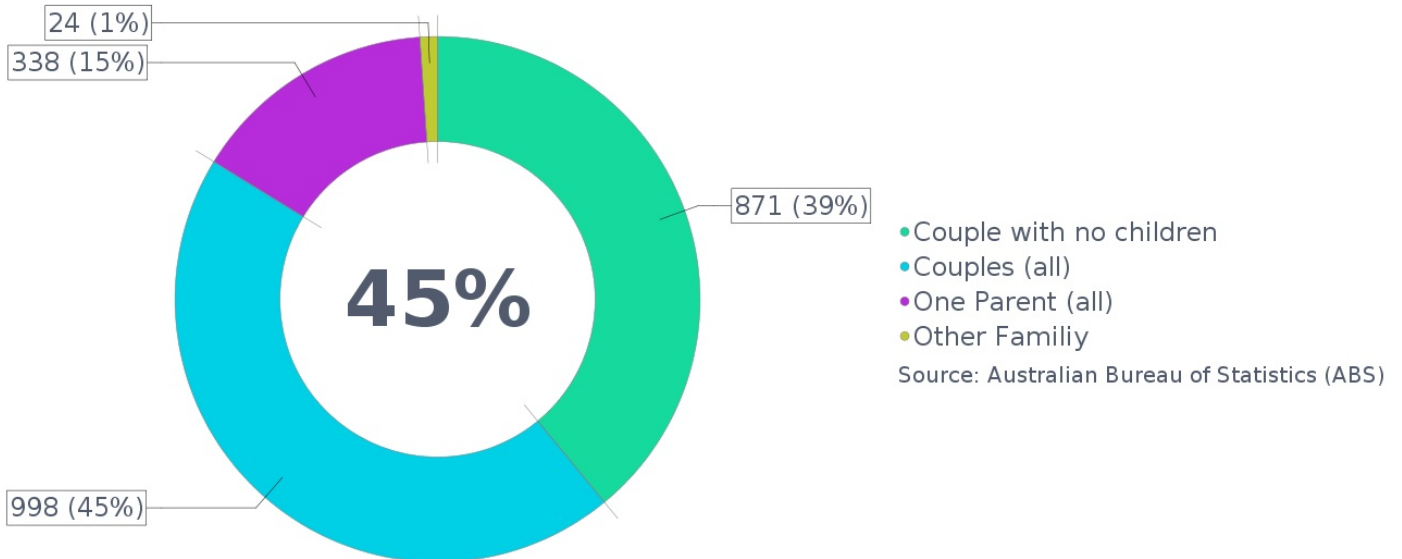

## Dwelling Structure (2021)

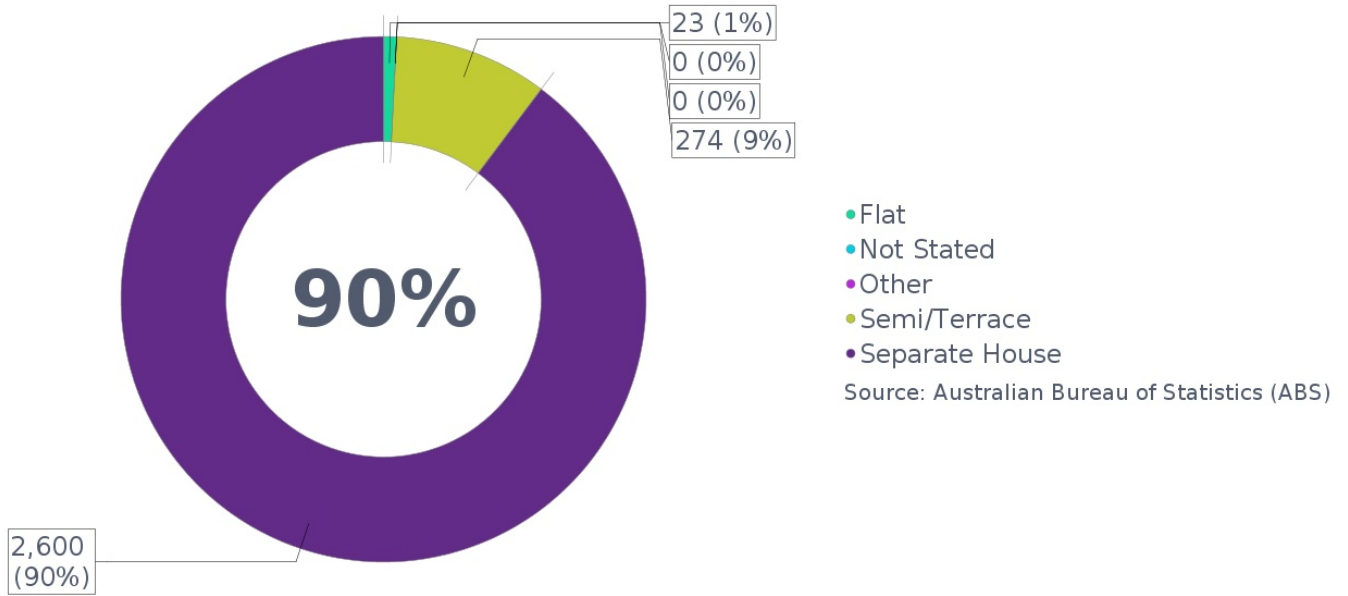

## Home Ownership (2021)

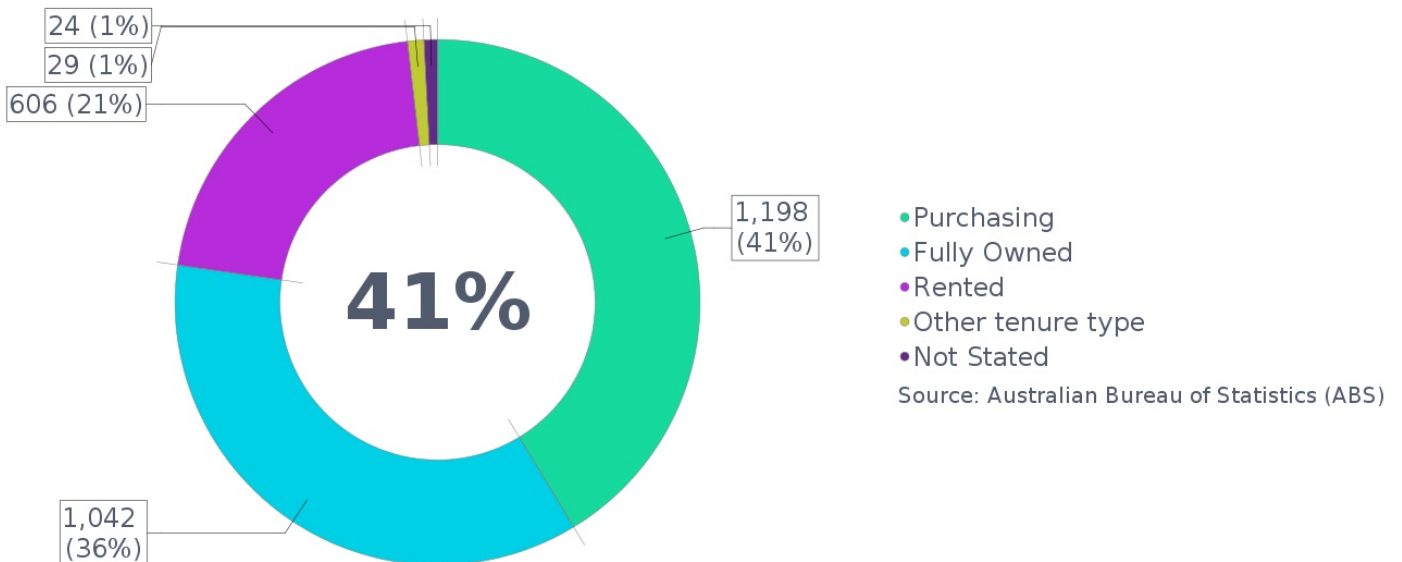



## Home Loan Repayments - Monthly (2021)

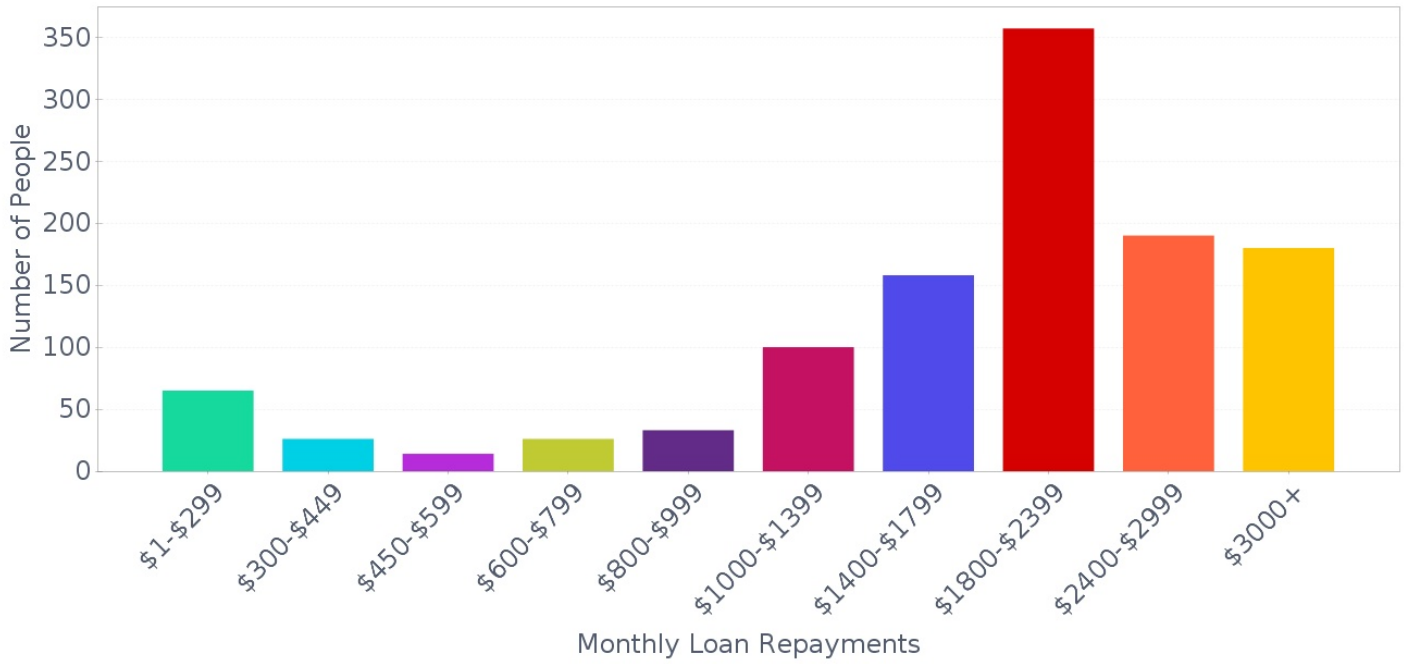

## Rent Payments - Weekly (2021)

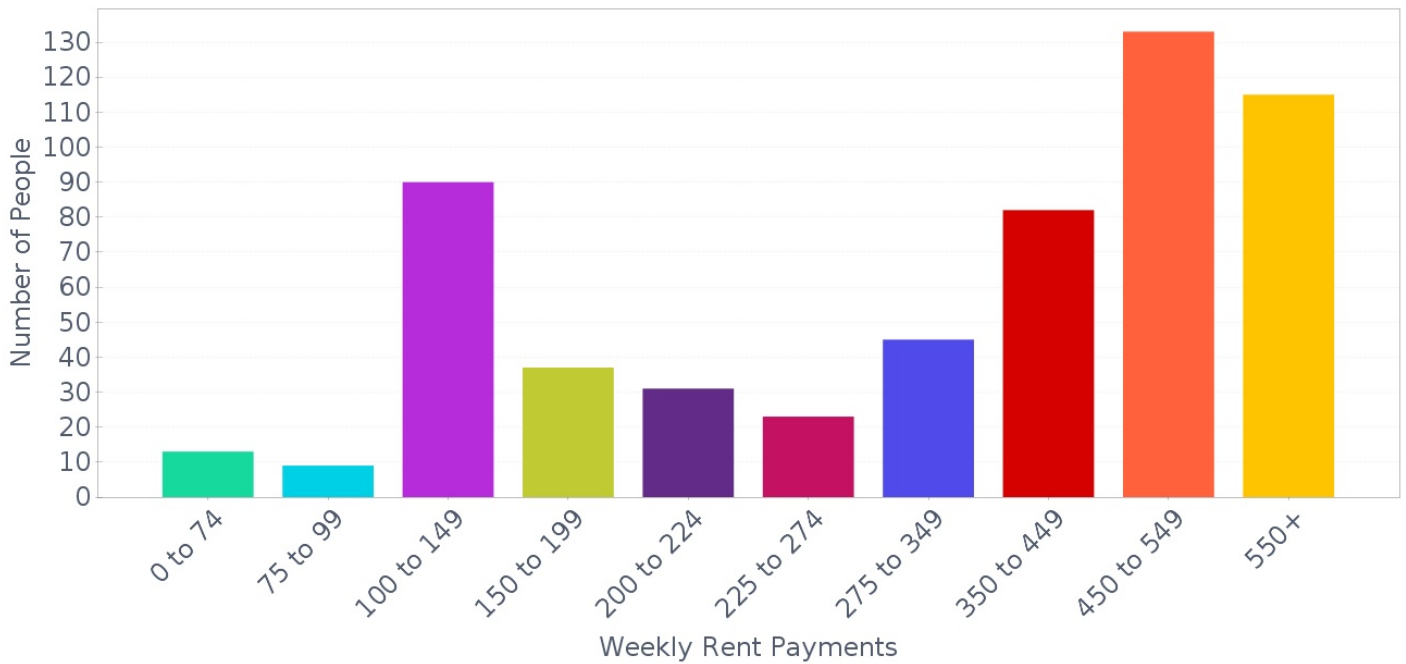



## Household Income - Weekly (2021)

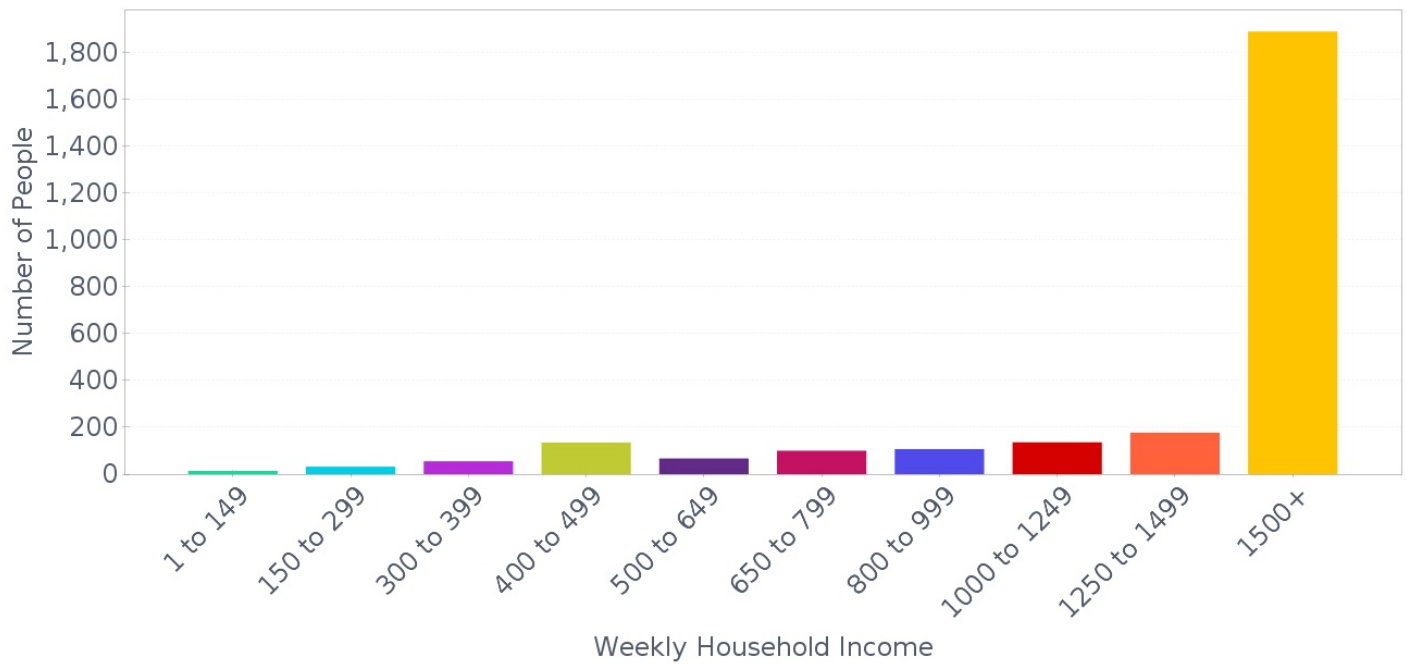



## Non-School Qualification: Level of Education (2021)

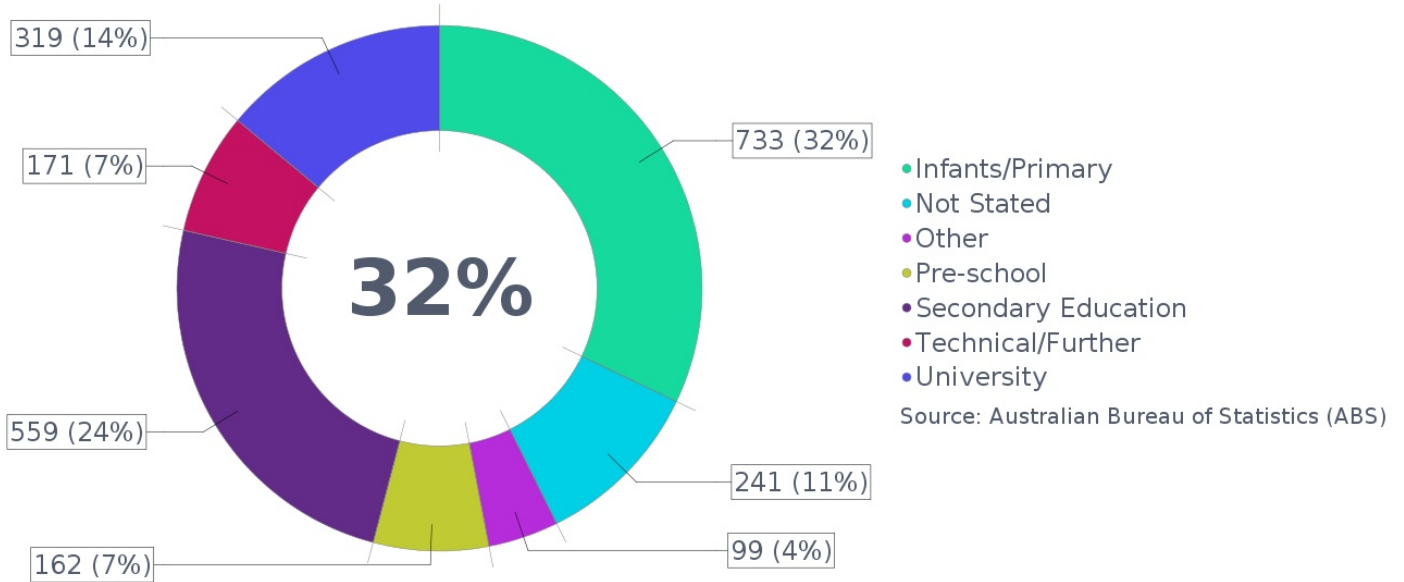

## Occupation (2021)

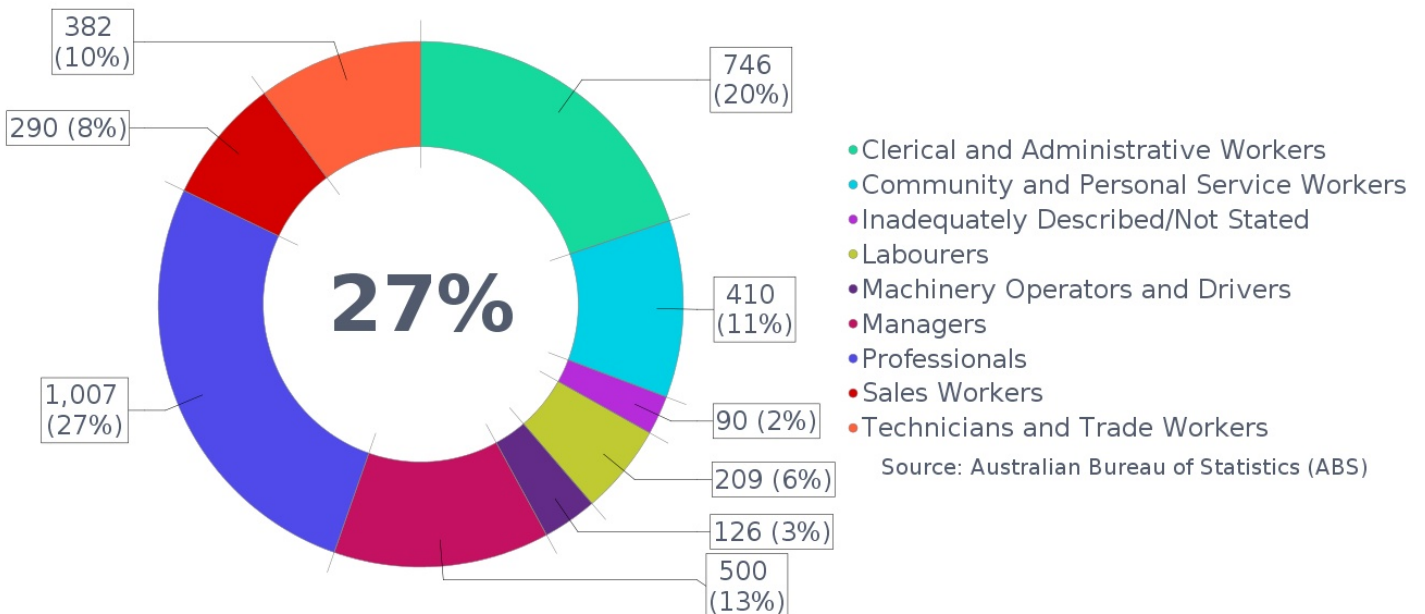

## Employment (2021)

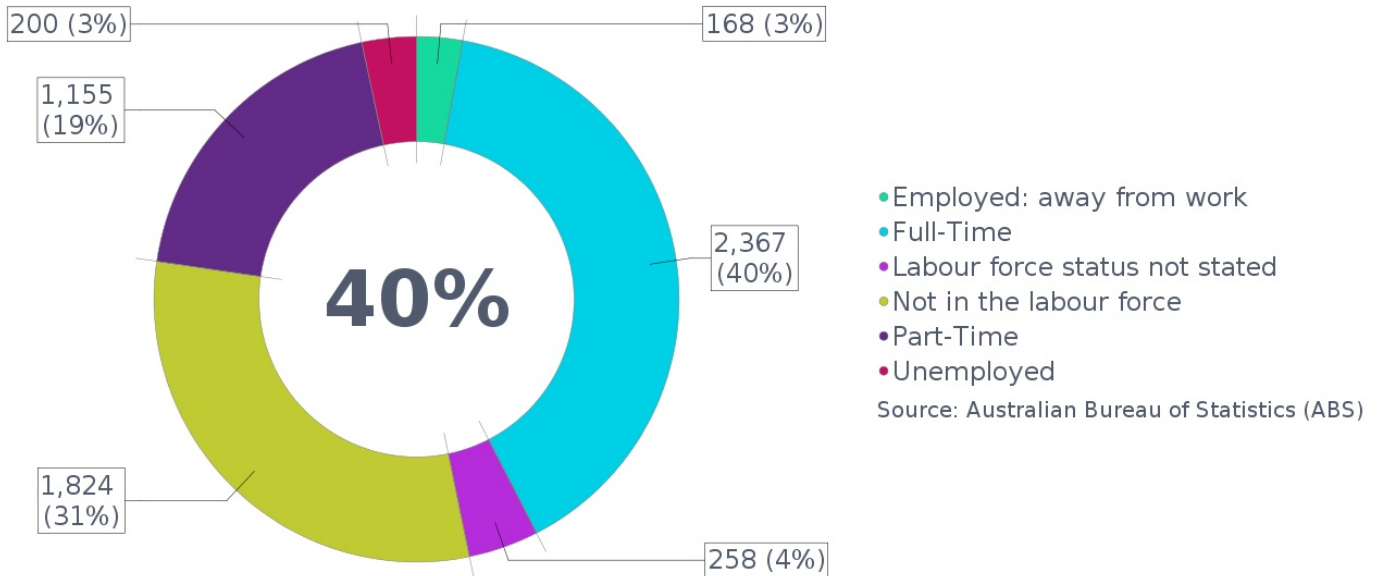

## Method of Travel to Work (2021)

